

# 660-668 Main Street, Laconia



**\*70 Space City Lot**



Kevin Sullivan  
Sales Associate  
Weeks Commercial  
603-528-3388 ext. 305 Business  
603-630-3276 Cell  
ksullivan@weekscommercial.com

## For Sale \$450,000

- \* 15 Unit Building
  - 11 Residential Units
  - 4 Commercial Units
- \* 13,000 Cars Per Day
- \* 10,372 Square Feet
- \* Business Central Zoning
- \* Great Visibility

Weeks Commercial

350 Court St., Laconia NH 03246

www.weekscommercial.com

NOTICE: The information provided herein is believed to be accurate, but Weeks Commercial, its salespersons and employees do not warrant or guarantee its accuracy in case of error or mistake. Therefore, it is recommended that all information be verified, and that the professional advice of an attorney and/or an accountant be sought before executing any contractual agreement.

# *Opportunity Knocks!*

Iconic investment property in Downtown Laconia, offering four storefronts, and 11 one-bedroom apartments. Built in 1900 this building boasts limited turnover in both commercial and residential spaces. Rare downtown property has private parking for 5 cars, and abuts a city lot with 70 spaces. Located nearby the exciting 15 million dollar restoration of the Colonial Theatre. Actual vacancy averages less than 10% for the last three years. Many tenants have been there for years. Double digit CAP rates, and minimal turnover make this property a winner. Financials available upon request. This investment property will not disappoint. 24-48-hour advance notice for showings.



NOTICE: The information provided herein is believed to be accurate, but Weeks Commercial, its salespersons and employees do not warrant or guarantee its accuracy in case of error or mistake. Therefore, it is recommended that all information be verified, and that the professional advice of an attorney and/or an accountant be sought before executing any contractual agreement.

# PHOTOS



11 Residential Units  
1 Bedroom Each

4 Commercial Units  
Entrances on Main St.



**NOTICE:** The information provided herein is believed to be accurate, but Weeks Commercial, its salespersons and employees do not warrant or guarantee its accuracy in case of error or mistake. Therefore, it is recommended that all information be verified, and that the professional advice of an attorney and/or an accountant be sought before executing any contractual agreement.

# PROPERTY DETAILS

<b><u>SITE DATA</u></b>	
Zoning	Business Central
Traffic Count	13,000
Site Status	Available

<b><u>SERVICE DATA</u></b>	
Heating	Steam/Oil
Water/Sewer	Public Water

<b><u>TAX DATA</u></b>	
Taxes	\$7,133
Tax Year	2017
Tax Map/Lot No.	432/142/16
Current Tax Rate/1000	\$21.03
Land Assessment	\$57,200
Building Assessment	\$282,000
Total Assessed Value	\$339,200

<b><u>PROPERTY DATA</u></b>	
Lot Size	0.14 Acres
Frontage	89 Feet
Number of Parking Spaces	5 Spaces
Square Feet Available	10,372 SF
Residential Units	11 – 1 Bedroom/1 Bath (6 on 2 <sup>nd</sup> Floor & 5 on 3 <sup>rd</sup> Floor)
Commercial Units	4 on Main St. – 1 <sup>st</sup> Floor

<b><u>CONSTRUCTION</u></b>	
Exterior	Brick
Roof Type	Tar & Gravel
Year Built	1900

<b><u>OTHER DATA</u></b>	
Deed Reference	Book 1712, Page 0650

# GOOGLE MAP



NOTICE: The information provided herein is believed to be accurate, but Weeks Commercial, its salespersons and employees do not warrant or guarantee its accuracy in case of error or mistake. Therefore, it is recommended that all information be verified, and that the professional advice of an attorney and/or an accountant be sought before executing any contractual agreement.

# TAX CARD

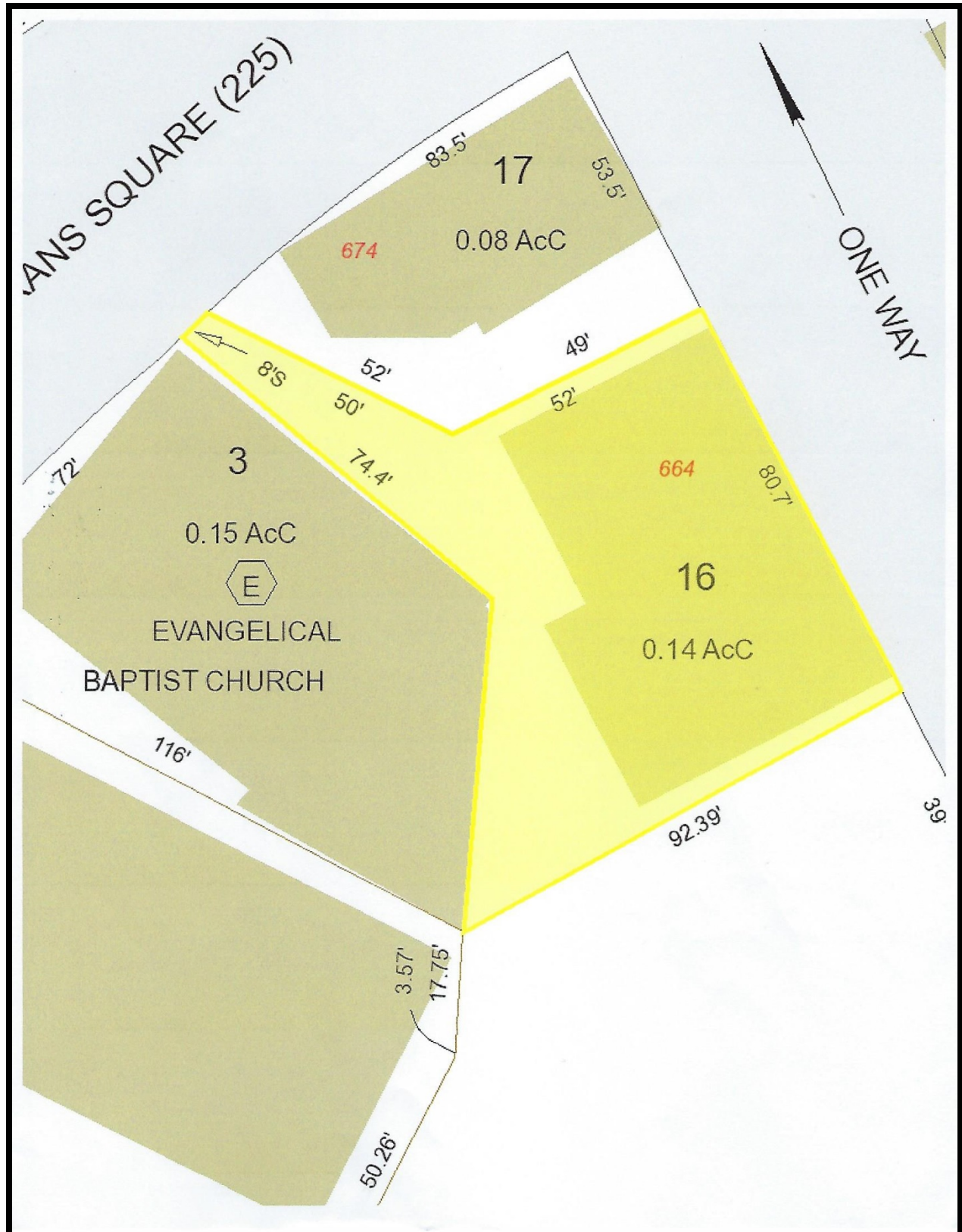

NOTICE: The information provided herein is believed to be accurate, but Weeks Commercial, its salespersons and employees do not warrant or guarantee its accuracy in case of error or mistake. Therefore, it is recommended that all information be verified, and that the professional advice of an attorney and/or an accountant be sought before executing any contractual agreement.

# PERMITTED USES

## ZONING

235 Attachment 2

### City of Laconia Table I

#### Table of Permitted Uses

[Amended 12-8-1997 by Ord. No. 12.97.12; 10-26-1998 by Ord. No. 08.98.08; 5-22-2000 by Ord. No. 05.2000.05; 8-13-2001 by Ord. No. 05.2001.05; 10-22-2007 by Ord. No. 13.2007.13; 1-28-2008 by Ord. No. 01.2008.01; 3-9-2015 by Ord. No. 01.2015.01 by Ord. No. 2017-235-04 by Ord. No. 2017-235-05]

RR1	RR2	RS	SFR	RG	RA	RESIDENTIAL USES	P	CR	DR	BC	C	BCI	IP	I	AI
C	C	C	C	C	C	Cluster subdivision - conventional housing	N	C	P	N	N	N	N	N	N
N	N	N	N	N	N	Combined dwelling unit(s)/business(es)	P	P	P	P	P	P	N	N	N
C	C	C	C	N	N	Manufactured housing park	N	N	N	N	N	N	N	N	N
P	P	P	P	P	P	Manufactured housing as emergency housing	P	N	N	P	P	P	P	P	P
C	C	C	C	N	N	Manufactured subdivision	N	N	N	N	N	N	N	N	N
N	N	N	E	E	P	Multifamily dwelling	E	P	P	E	N	E	N	N	N
P	P	P	P	P	P	Single-family	P	P	P	P	P	P	N	N	N
N	N	N	P	P	P	Two-family dwelling	P	P	P	P	P	P	N	N	N
RR1	RR2	RS	SFR	RG	RA	RESIDENTIAL, ACCESSORY USES	P	CR	DR	BC	C	BCI	IP	I	AI
E	E	E	E	E	E	Accessory Dwelling Unit	E	C	E	E	E	E	N	N	N
P	P	P	P	P	P	Building	P	P	P	P	P	P	N	N	N
P	P	P	P	P	P	Home occupation	P	P	P	P	P	P	N	N	N
P	P	E	E	N	N	Greenhouse	N	C	N	N	N	N	N	N	N
E	E	N	N	N	N	Non-pets, kennels	N	E	N	E	E	E	N	N	N

P - Permitted, E - Special Exception, C - Conditional Use Permit, N - Not Permitted, \* - Special provisions in district, see Article VII.

RR1-Rural Residential 1  
RR2-Rural Residential 2  
RS-Residential Single Family  
SFR-Shorefront Residential  
RG-Residential General

RA-Residential Apartment  
P-Professional  
BC-Business Central  
BCI-Business Central Industrial  
C-Commercial

DR-Downtown Riverfront  
CR-Commercial Resort  
IP-Industrial Park  
I-Industrial  
AI-Airport Industrial

## LACONIA CODE

### Table I Table of Permitted Uses City of Laconia

RR1	RR2	RS	SFR	RG	RA	RESIDENTIAL, ACCESSORY USES (continued)	P	CR	DR	BC	C	BCI	IP	I	AI
P	P	P	P	P	P	Outdoor storage	P	P	N	P	P	P	N	N	N
P	P	E	P	P	P	Road side stand	P	P	N	P	P	P	N	N	N
P	P	P	P	P	P	Roomers, less than three	P	P	P	P	P	P	N	N	N
P	P	P	P	P	P	Shelter, emergency	P	P	N	P	P	P	P	P	P
P	P	P	E	N	N	Stable	N	E	N	N	N	N	N	N	N
P	P	P	P	P	P	Storage of travel trailers, campers, boats	P	E	N	P	P	P	N	N	N
P	P	P	P	P	P	Swimming pool	P	P	P	P	P	P	N	N	N
P	P	P	P	P	P	Yard sales	P	P	P	P	P	P	N	N	N
RR1	RR2	RS	SFR	RG	RA	RESIDENTIAL - SPECIAL SERVICE	P	CR	DR	BC	C	BCI	IP	I	AI
N	N	E	P	E	E	Assisted living facility	E	P	N	E	N	E	N	N	N
C	C	C	C	C	C	Bed-and-breakfast	C	P	P	P	P	P	N	N	N
N	N	N	P	E	E	Boarding/rooming/lodging house	E	P	E	E	E	E	N	N	N
E	E	E	E	P	P	Dormitory	N	E	C	N	E	N	N	N	E
N	N	N	N	P	E	Emergency shelter/housing	P	E	P	E	E	E	N	N	N
N	N	N	N	E	P	Transitional housing	E	N	P	E	N	E	N	N	N

P - Permitted, E - Special Exception, C - Conditional Use Permit, N - Not Permitted, \* - Special provisions in district, see Article VII.

ZONING

**Table I  
Table of Permitted Uses  
City of Laconia**

RR1	RR2	RS	SFR	RG	RA	EDUCATION/CULTURAL USES						P	CR	DR	BC	C	BCI	IP	I	AI
E	E	E	E	N	N	Library/museums/gallery						P	P	P	P	P	P	N	N	N
E	E	E	P	P	P	Place of worship, including associated residence						P	P	P	P	P	P	N	N	N
E	E	E	E	E	E	Preschool/kindergarten						P	E	N	N	E	N	E	E	E
E	E	E	E	N	N	School, trade/vocational						P	E	C*	P	P	P	E	E	E
E	E	E	E	P	P	School, college/university/community college						N	E	C	N	E	N	N	N	E
E	E	E	E	P	P	School, elementary/secondary						N	E	N	N	E	N	N	N	E
RR1	RR2	RS	SFR	RG	RA	BUSINESS						P	CR	DR	BC	C	BCI	IP	I	AI
N	N	N	N	N	N	Eating and drinking place						P	P	P	P	P	P	E	E	E
N	N	N	N	N	N	Flea/farmer's market						E	C	P*	P	P	P	N	N	N
E	E	E	P	E	E	Neighborhood store						E	P	P	P	N	P	E	E	E
N	N	N	N	N	N	Retail sales						E	P	P	P	P	P	N	N	E
N	N	N	N	N	N	Sexually oriented business						N	N	N	N	P	N	N	N	N
N	N	N	N	N	N	Shopping center/mall						N	P	P	P	P	P	N	N	N
RR1	RR2	RS	SFR	RG	RA	SERVICE						P	CR	DR	BC	C	BCI	IP	I	AI
E	E	E	E	E	E	Artist/craftsman studio						P	P	P	P	P	P	N	N	N
C	C	C	C	C	C	Day care/day nursery						C	C	C	C	C	C	C	C	C
N	N	N	N	N	N	Equipment/appliance repair/service						N	P	N	P	P	P	N	E	E
N	N	N	N	N	N	Financial institution or business office						P	P	P	P	P	P	P	P	P
N	N	N	N	E	E	Funeral establishment - mortuary						P	N	N	P	P	P	N	N	N
N	N	N	N	N	N	Alternative treatment center/cultivation site						N	N	N	N	N	N	C	C	C

P - Permitted, E - Special Exception, C - Conditional Use Permit, N - Not Permitted, \* - Special provisions in district, see Article VII.

RR1-Rural Residential 1  
RR2-Rural Residential 2  
RS-Residential Single Family  
SFR-Shorefront Residential  
RG-Residential General

RA-Residential Apartment  
P-Professional  
BC-Business Central  
BCI-Business Central Industrial  
C-Commercial

DR-Downtown Riverfront  
CR-Commercial Resort  
IP-Industrial Park  
I-Industrial  
AI-Airport Industrial

**Table I  
Table of Permitted Uses  
City of Laconia**

RR1	RR2	RS	SFR	RG	RA	SERVICE (continued)						P	CR	DR	BC	C	BCI	IP	I	AI
N	N	N	N	N	N	Hospital/health care facility						P	P	N	P	P	P	P	P	P
N	N	N	P	N	N	Hotel/motel/inn						E	P	P	P	P	P	N	N	E
N	N	N	N	E	E	Laundromat						P	P	N	P	P	P	P	P	P
N	N	N	N	E	E	Personal service shop						P	P	P	P	P	P	N	N	E
N	N	N	N	N	N	Professional office						P	P	P	P	P	P	P	P	P
N	N	N	N	N	N	Trades shop/repair						E	E	N	P	P	P	N	N	P
E	E	N	N	N	N	Veterinary/kennel/comm. breeding						E	E	N	P	P	P	N	N	N
RR1	RR2	RS	SFR	RG	RA	RECREATION/SPORTS/ENTERTAINMENT USES						P	CR	DR	BC	C	BCI	IP	I	AI
N	N	N	N	N	N	Amusement arcade						N	P	P*	P	P	P	N	N	E
N	N	N	N	N	N	Amusement park						N	P	N	N	E	N	N	N	N
C	C	C	N	N	N	Arts center						C	P	P	P	P	P	N	N	N
E	E	N	E	N	N	Campground, RV/tent						N	C	N	N	N	N	N	N	N
N	N	E	E	N	N	Conference center						N	P	P	P	P	P	N	N	N
C	C	C	N	N	N	Equestrian stable/center						N	C	N	N	N	N	N	N	N
N	N	N	N	N	N	Indoor recreational facility						N	P	P	P	P	P	P	P	P
N	N	N	N	N	N	Movie theater, including drive-in						N	P	P*	P	P	P	N	N	N
N	N	N	N	N	N	Nightclub/dance hall						N	P	P	P	P	P	N	N	N

P - Permitted, E - Special Exception, C - Conditional Use Permit, N - Not Permitted, \* - Special provisions in district, see Article VII.

RR1-Rural Residential 1  
RR2-Rural Residential 2  
RS-Residential Single Family  
SFR-Shorefront Residential  
RG-Residential General

RA-Residential Apartment  
P-Professional  
BC-Business Central  
BCI-Business Central Industrial  
C-Commercial

DR-Downtown Riverfront  
CR-Commercial Resort  
IP-Industrial Park  
I-Industrial  
AI-Airport Industrial



ZONING

**Table I  
Table of Permitted Uses  
City of Laconia**

RR1	RR2	RS	SFR	RG	RA	RECREATION/SPORTS/ENTERTAINMENT USES (continued)					P	CR	DR	BC	C	BCI	IP	I	AI
E	E	E	E	N	N	Outdoor recreational facility					N	P	N	E	P	E	P	P	N
N	N	N	N	N	N	Private club <sup>1</sup>					E	P	P	P	P	P	N	N	N
<sup>1</sup> [NOTE: Permitted as an accessory use to other permitted uses in this category]																			
RR1	RR2	RS	SFR	RG	RA	WATER-RELATED/DEPENDENT USES					P	CR	DR	BC	C	BCI	IP	I	AI
E	N	N	P	N	N	Commercial beach					N	P	N	N	N	N	N	N	N
N	N	N	N	N	N	Dry slips					N	C	N	N	C	N	C	P	P
E	N	N	E	N	N	Marina/yacht club					N	C	C	N	C	C	N	C	N
N	N	N	N	N	N	Watercraft long term storage					N	C	N	N	C	N	P	P	P
E	N	N	E	N	N	Marine vehicle sales and service					N	P	C*	E	P	P	N	P	N
E	N	N	P	N	N	Watercraft launch/rental					N	P	C*	P	P	P	N	P	N
N	N	N	N	N	N	Watercraft repair/building					N	P	N	N	P	P	P	P	P

P - Permitted, E - Special Exception, C - Conditional Use Permit, N - Not Permitted, \* - Special provisions in district, see Article VII.

RR1-Rural Residential 1  
RR2-Rural Residential 2  
RS-Residential Single Family  
SFR-Shorefront Residential  
RG-Residential General

RA-Residential Apartment  
P-Professional  
BC-Business Central  
BCI-Business Central Industrial  
C-Commercial

DR-Downtown Riverfront  
CR-Commercial Resort  
IP-Industrial Park  
I-Industrial  
AI-Airport Industrial

ZONING

**Table I  
Table of Permitted Uses  
City of Laconia**

RR1	RR2	RS	SFR	RG	RA	TRANSPORTATION (continued)					P	CR	DR	BC	C	BCI	IP	I	AI
N	N	N	N	N	N	Truck terminal					N	N	N	N	E	P	P	P	P
N	N	N	N	N	N	Vehicle dealership, sales and service					N	N	N	N	P	P	N	N	N
N	N	N	N	N	N	Vehicle major service					N	N	N	N	P	P	P	P	E
N	N	N	N	N	N	Vehicle fueling center/light service					N	C	N	C	C	P	N	N	N
N	N	N	N	N	N	Vehicle Rental Establishment					P	N	P	P	P	P	P	P	P
N	N	N	N	N	N	Vehicle salvage yard/wrecking					N	N	N	N	N	P	E	E	E
N	N	N	N	N	N	Vehicle storage, long-term					N	N	N	N	E	P	E	E	E
RR1	RR2	RS	SFR	RG	RA	GOVERNMENTAL AND PUBLIC SERVICES					P	CR	DR	BC	C	BCI	IP	I	AI
E	E	E	N	N	N	Communications tower					N	E	N	N	N	E	E	E	P
C	C	C	C	C	C	Laconia municipal government uses or facilities					C	C	C	C	C	C	C	C	C
E	E	E	E	E	E	Power generation facility					E	E	E*	E	P	E	P	P	P
E	E	E	E	E	E	Utility					E	E	N	E	P	E	P	P	P
RR1	RR2	RS	SFR	RG	RA	LAND EXTENSIVE USES					P	CR	DR	BC	C	BCI	IP	I	AI
P	P	N	N	N	N	Agriculture, including livestock					N	E	N	N	N	N	N	N	P
P	P	N	N	N	N	Agriculture/greenhouse, excluding livestock					N	C	N	N	N	N	N	P	P
E	E	E	E	E	E	Cemetery					E	E	N	N	N	N	N	N	N
E	N	N	N	N	N	Earth materials processing/sawmill					N	N	N	N	N	N	N	E	E

P - Permitted, E - Special Exception, C - Conditional Use Permit, N - Not Permitted, \* - Special provisions in district, see Article VII.

RR1-Rural Residential 1  
RR2-Rural Residential 2  
RS-Residential Single Family  
SFR-Shorefront Residential  
RG-Residential General

RA-Residential Apartment  
P-Professional  
BC-Business Central  
BCI-Business Central Industrial  
C-Commercial

DR-Downtown Riverfront  
CR-Commercial Resort  
IP-Industrial Park  
I-Industrial  
AI-Airport Industrial

**NOTICE: The information provided herein is believed to be accurate, but Weeks Commercial, its salespersons and employees do not warrant or guarantee its accuracy in case of error or mistake. Therefore, it is recommended that all information be verified, and that the professional advice of an attorney and/or an accountant be sought before executing any contractual agreement.**

ZONING

**Table I  
Table of Permitted Uses  
City of Laconia**

RR1	RR2	RS	SFR	RG	RA	TRANSPORTATION (continued)	P	CR	DR	BC	C	BCI	IP	I	AI
N	N	N	N	N	N	Truck terminal	N	N	N	N	E	P	P	P	P
N	N	N	N	N	N	Vehicle dealership, sales and service	N	N	N	N	P	P	N	N	E
N	N	N	N	N	N	Vehicle major service	N	N	N	N	P	P	P	P	E
N	N	N	N	N	N	Vehicle fueling center/light service	N	C	N	C	C	P	N	N	N
N	N	N	N	N	N	Vehicle Rental Establishment	P	N	P	P	P	P	P	P	P
N	N	N	N	N	N	Vehicle salvage yard/wrecking	N	N	N	N	N	P	E	E	E
N	N	N	N	N	N	Vehicle storage, long-term	N	N	N	N	E	P	E	E	E
RR1	RR2	RS	SFR	RG	RA	GOVERNMENTAL AND PUBLIC SERVICES	P	CR	DR	BC	C	BCI	IP	I	AI
E	E	E	N	N	N	Communications tower	N	E	N	N	N	E	E	E	P
C	C	C	C	C	C	Laconia municipal government uses or facilities	C	C	C	C	C	C	C	C	C
E	E	E	E	E	E	Power generation facility	E	E	E*	E	P	E	P	P	P
E	E	E	E	E	E	Utility	E	E	N	E	P	E	P	P	P
RR1	RR2	RS	SFR	RG	RA	LAND EXTENSIVE USES	P	CR	DR	BC	C	BCI	IP	I	AI
P	P	N	N	N	N	Agriculture, including livestock	N	E	N	N	N	N	N	N	P
P	P	N	N	N	N	Agriculture/greenhouse, excluding livestock	N	C	N	N	N	N	N	P	P
E	E	E	E	E	E	Cemetery	E	E	N	N	N	N	N	N	N
E	N	N	N	N	N	Earth materials processing/sawmill	N	N	N	N	N	N	N	E	E

P - Permitted, E - Special Exception, C - Conditional Use Permit, N - Not Permitted, \* - Special provisions in district, see Article VII.

RR1-Rural Residential 1  
RR2-Rural Residential 2  
RS-Residential Single Family  
SFR-Shorefront Residential  
RG-Residential General  
RA-Residential Apartment  
P-Professional  
BC-Business Central  
BCI-Business Central Industrial  
C-Commercial  
DR-Downtown Riverfront  
CR-Commercial Resort  
IP-Industrial Park  
I-Industrial  
AI-Airport Industrial

LACONIA CODE

**Table I  
Table of Permitted Uses  
City of Laconia**

RR1	RR2	RS	SFR	RG	RA	LAND EXTENSIVE USES (continued)	P	CR	DR	BC	C	BCI	IP	I	AI
E	N	N	N	N	N	Excavation	N	N	N	N	N	N	N	E	E
P	P	P	N	N	N	Forestry	N	P	N	N	N	N	P	P	P
N	N	N	N	N	N	Junkyards	N	N	N	N	N	N	N	C	C
N	N	N	N	N	N	Landfill/resource recovery facility	N	N	N	N	N	N	N	C	C
RR1	RR2	RS	SFR	RG	RA	NONRESIDENTIAL ACCESSORY USES	P	CR	DR	BC	C	BCI	IP	I	AI
N	N	N	N	N	N	Accessory docks	N	P	P	P	P	P	N	P	N
E	E	E	E	E	E	Building	P	P	P	P	P	P	P	P	P
P	P	P	P	P	P	Day care/nursery	P	P	P	P	P	P	P	P	P
N	N	N	E	N	N	Drive-through	E	P	N	E	P	E	P	P	P
N	N	N	N	N	N	Employee amenities	P	P	P	P	P	P	P	P	P
N	N	N	N	N	N	Outdoor storage	N	P	N	P	P	P	P	P	P
N	N	N	N	N	N	Retail outlet to industrial use	N	N	N	N	N	P	P	P	P
N	N	N	E	N	N	Take-out window	P	P	P	P	P	P	P	P	P
N	N	N	N	N	N	Storage containers	N	P*	N	N	P*	N	P*	P*	P*
N	N	N	N	N	N	Storage trailers	N	N	N	N	N	N	P*	P*	P*

P - Permitted, E - Special Exception, C - Conditional Use Permit, N - Not Permitted, \* - Special provisions in district, see Article VII.

RR1-Rural Residential 1  
RR2-Rural Residential 2  
RS-Residential Single Family  
SFR-Shorefront Residential  
RG-Residential General  
RA-Residential Apartment  
P-Professional  
BC-Business Central  
BCI-Business Central Industrial  
C-Commercial  
DR-Downtown Riverfront  
CR-Commercial Resort  
IP-Industrial Park  
I-Industrial  
AI-Airport Industrial

NOTICE: The information provided herein is believed to be accurate, but Weeks Commercial, its salespersons and employees do not warrant or guarantee its accuracy in case of error or mistake. Therefore, it is recommended that all information be verified, and that the professional advice of an attorney and/or an accountant be sought before executing any contractual agreement.